

The Three Towers

April 2018

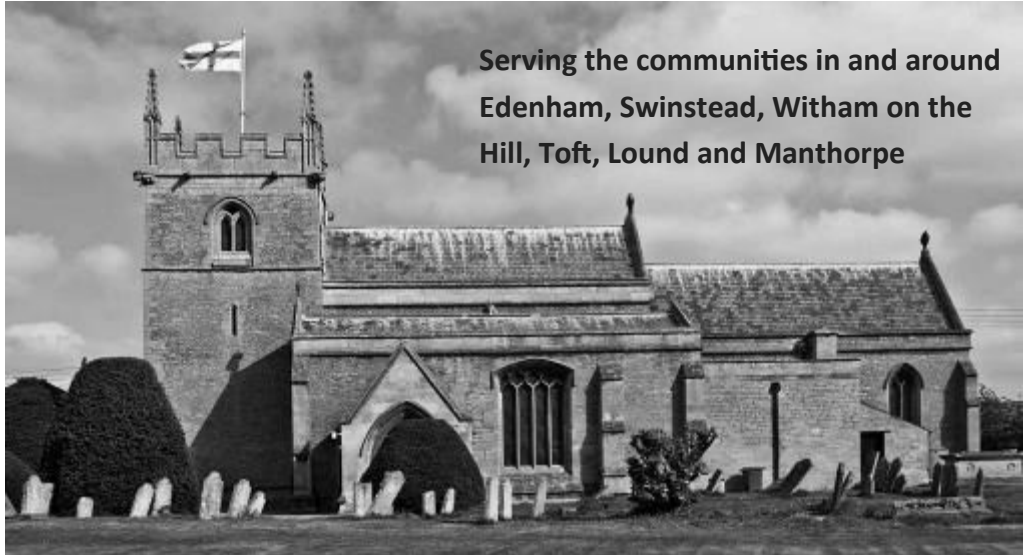

FREE
ENTRY

Steam Action's

EDENHAM EXTRAVAGANZA

Saturday 30th June 2018
Edenham Village Hall

11am -
4pm

Join us for our annual Family Fun day

STALLS, BAR, REFRESHMENTS,
BOUNCY CASTLE, DOG SHOW,
EXOTIC PETS and much more!

For info or if you would like a stall please contact

NIKKIGUNN08@YAHOO.CO.UK

01778 591197 / 07908 111690

Parish News

SWINSTEAD POORS LAND CHARITY: Each year the Swinstead Poors Land Charity pays out a small amount of money to the pension age residents of Swinstead. To qualify for this payment you must have one person in your household who is 65 years or over and has lived in the village for 10 years or longer. If you have not received this payment in the past and feel that you do qualify please contact one of the trustees to be included in this scheme. One payment per household. If you are already receiving a payment you do not need to do anything.

Trustees: George Brown, Pat Wright & Bryan Lynch bl7lynch@outlook.com

CONDOLENCES to Richard Setchell and family on the loss of John Setchell of Ingoldsby who passed away on 14 February, the day after his 90th birthday.

CONDOLENCES to family and friends of Sharon Hannah, who passed away on 10 February. Sharon, her late husband, and sons, Jerome and Magnus, lived at Witham Manor and then St Halina for some years in the 1980s and 1990s.

CONDOLENCES to Harold Russell, family and friends, on the loss of Joey Russell.

CONDOLENCES to Kevin O'Hara and family on the loss of his mother, Elvie.

GOODBYE to Karen and Leah Clark and Shaun Hill of Witham on the Hill. Good luck in your new home and for your future in Shropshire.

Dates for your Diary

Saturday 7 April 8am-11am, the **Big Brekkie** in **St Andrew's Parish Hall**, Witham on the Hill. Donations to Christian Aid. Come and start your day with a Father Andy special!

Saturday 7 April, Swinstead Village Hall cheese and wine evening . With vocal entertainment by local entertainer Chris Hatch. Tickets £5 to include first glass of wine can be obtained by calling 01476 552169 or 01476 550972

Wednesday 11 and 25 April 10:30am to 12 noon, Swinstead Village Hall coffee mornings - tea, coffee and cakes - £1.50. All welcome.

Saturday 14 and 28 April, Swinstead Village Hall Pub Games & Social Evenings - all welcome, no cover charge.

Thursday 19 April 11am, St Andrew's Parish Hall, Food for Thought: Bible study followed by a simple lunch at noon – donations to Christian Aid.

Thursday 19 April 7pm, Toft Country House Hotel, Toft cum Lound & Manthorpe Annual Parish Meeting. This is the electors meeting in which they may pass resolutions on public activities or policies in the parish of any local authority, public body or government department .

Monday, 30th April 7.30pm - WOTH Historical Society talk: **Brian Lawrence** "Bourne Then and Now". Members £2, visitors £3, All Welcome.

Saturday 30 June, Edenham Village Hall. Steam Action want your help at the Edenham Extravaganza. If anyone has any prizes they can donate to the tombola or raffle, please drop these off with Doris Bee. If you would like a stall, or would like to volunteer to help on the day please contact Nikki on 07908 111690. Thank you!



Help the Lincolnshire Churches Trust maintain Lincolnshire's fabulous churches.

Get sponsored for the Bike, Ride and Stride.

Saturday September 8th 2018

You can cycle, walk, run or even ride your horse between churches, raising money for your local church and the Lincolnshire Churches Trust.

Join your friends or family or have a peaceful day on your own, visiting Lincolnshire's beautiful churches, and be sponsored for every church you visit.

For more information and to get sponsor forms, contact your local organiser, Jane Clark in Witham on the Hill parish, Jean Joyce in Edenham parish or Elsie Kiely in Swinstead.

www.lincolnshirechurchestrust.org.uk

Spanish Holiday Home To Rent **Costa Tropical, Andalucia, Southern Spain**

Spacious country property. Sleeps 6, with private pool, poolside kitchen and stunning mountain views. A perfect place to switch off and relax!

Beach and golf resorts (15 mins) • Alpujarras (30 mins) • Granada and Alhambra Palace (40 mins) • Sierra Nevada National Park and Ski Resort (55 mins)

Visit: www.cortijo-namaste.com



Tax Advice and Accounting

Self-assessment	Personal Tax
Preparation of accounts	Property Tax
Statutory Returns	Book keeping
Capital Gains Tax	VAT, PAYE, NIC
Pension auto-enrolment	Inheritance Tax
Finance Director Support	Business start-ups

Call Lynne O'Hara:

01778 590315 or 07725 657704



CLEAN AND CLEAR CHIMNEYS

www.cleanandclearchimneys.co.uk

Professionally trained clean and friendly sweep service
Full brush and vacuum cleaning, also bird & nest removal
Industry standard certificate of sweeping supplied
Flexible flue liners supplied & fitted
Bird guards, rain guards, caps & cowls supplied & fitted
Replacement pots & minor chimney repair work
Wood burning/Multifuel stoves supplied and fitted
Hetas registered installer
Covered by full public liability insurance

Call Paul on Tel: 01406 702005

Mobile: 07766886417



K GOLDSMITH & DAUGHTERS LTD **PAINTERS AND DECORATORS**

All aspects of interior and exterior painting for the home and business

NO JOB TOO BIG OR SMALL

Free no obligation quotes. Fully insured & registered.

References/Testimonials available



01778 571440



07951 579167

www.kgpainting.co.uk

K Goldsmith & Daughters

@KGPandD

LITES PC



IT Support,
Sales &
Training for
home & small
businesses

mention this 3 towers ad for 10%
discount on labour charges

Service, Repairs,
Training and Sales for...

Desktop PC
Laptop PC
Tablet PC
Tablets
Wireless Networks
Wired Networks
Smart Phones
Smart TVs

Design, Management,
Setup & Training for:

Web Design
Website Admin
eCommerce
Blogging
Social Media
Backups
Cloud Storage
Email

Help and assistance with managing your email, data and
IT across multiple devices and networks.

01476 550604 / 07894 659479

www.litespc.co.uk info@litespc.co.uk

**WH MUNTON & SON
MILL FARM BUTCHERS**

A range of home reared & local
meat, poultry & game

OUTSIDE CATERING FOR EVERY OCCASION
01778 590263

orders-millfarm@hotmail.co.uk

PAINTER & DECORATOR

**WOOD RESTORATION & REPAIRS
to Windows, Doors & Frames**

Interior - Exterior - Paperhanging

House shoes worn & clean dustsheets used
Fully insured friendly service, 5 star ratings

Contact Richard - 01778 421878, 07759 250424
Or email: rbrundell@yahoo.co.uk

WA HOLMES
Coal & Smokeless Fuel
Established over 60 years
65 Main Street
Edenham
Tel: 01778 591200
www.the-coalman.co.uk

CHIMNEY SWEEP
Certificates issued for each sweep
Open Fires
Wood Burners
*Contact Kevin for friendly
and reliable service*
01572 787881 07807 390348

Tonic

Therapeutic & Relaxation Massage

Swedish Massage
Hot Stone Therapy
Traditional Thai Foot Massage
Natural Lift Facial Massage
Re-Energising 'Seated' Chair Massage
Tonic Body Smoothies
'Journeys of Intention'
Deep Tissue Massage



Tel: 01778 591066

THE VICAR WRITES

How do you think? By that question I mean: 'How do you make decisions?' The latest research in neurology looking at how the brain works in the decision-making process reveals that the rational function of the brain does not make decisions. The decisions are made intuitively, subconsciously and the rational part of the brain then ratifies and then processes them into actions. Some neurologists have highlighted the activity of cells identical to those in the brain, but found in the stomach, as playing a part in decision-making. This would make sense of the common phrase 'a gut reaction' or 'I knew it in my guts.'

In his letters St Paul talks about knowing Christ in the 'guts'. Thinking and knowing are not entirely rational activities. Being in love or managing family relationships are not rational. Even the activities of deciding how to vote in an election or what to buy in a shop are not rational. I think that it is fairly incontestable observation.

Why is it then that being rational has been exalted as the only way to know and think, particularly in regard to the Christian faith?

As a person of faith who values the

spiritual over the material, I have never understood this slavery to reason. Being rational helps interpret the rational material world which for the most part follows rational laws (although I understand from friends who are scientists that science has abandoned the concept of 'law' for 'theory', as so many laws have proved to be inaccurate).

A friend of mine, who taught mathematical physics at university and became a monk, calls rationality 'the cloak over the human heart'. It is by casting off this 'cloak' that the writer writes, the artist paints and the children play. The English philosopher and theologian Eric Mascall wrote a wonderful book in the 1980's 'Whatever Happened to the Human Mind?' In it he argues that until the advent of the scientific theory the human mind, certainly in Europe, was understood to be enlightened by the Holy Spirit of God – this spiritual light was the source of knowledge and understanding; the purpose of reason was to interpret what had been understood. This does sound very familiar to the latest findings of neurology.

The New Testament teaches us 'to let your minds be remade' and to seek 'the mind of Christ.' Jesus never reasoned anything out with anybody.

Often, in response to a question, he would tell a story and thus triggered emotion, memory and imagination in the interrogator. That is what we might call wisdom, something very different to simply knowing a few facts.

Witham Church and School Estate Education Fund

This charity is able to make grants to those residents of the Manthorpe, Toft, Lound and Witham on the Hill who are undertaking courses at colleges and universities and also those who are on apprentice schemes. If you would like to make an application please write a letter setting out the nature of your course and the reasons for seeking a grant.

Please send it to:

The Clerk to the Trustees
Witham Church and School Estate
c/o The Vicarage,
Church Lane
Edenham PE10 0LS

SNOW

I don't like snow
Said the man who should know.

Once he was young and agile
Now he is old and fragile.

In between it was a different scene
He had snowball fights
sledge flights,
he built snowmen.

Until one day, they melted away
where, he could not say.

Now I don't like snow
Said the man who should know.

Fr David Bratley

Look Great Feel Great Fitness Class

*Blending
Yoga Pilates & Body Conditioning
Perfect 60 minute body/mind package
working on posture, core stability and
strength & tone*

*Thursdays 6.30pm £3.50 per class
Edenham Village Hall 07976 818995*

T.R. CARLTON INDEPENDENT FAMILY FUNERAL DIRECTORS

Giving a complete 24 hour
personal service by
caring and dedicated staff

PRIVATE CHAPEL OF REST
TEL Bourne: 01778 422240



Edenham Indoor Market

Every Second Saturday
of the month
Edenham Village Hall
Free Entry, All Welcome
10am-2pm



Proud to present a fantastic
selection of stalls.

Local Produce, Hand Crafts, Sweets and
Savouries, Books, Preserves, Local Free
Range Eggs, Jewellery, Stationery, Craft
Supplies, Giftware, Free Prize Draw and
much more...



Refreshments available in aid of
Steam Action and St Michael and all
Angels Church, Edenham

Children's craft activities and Face
Painting

Church Lane
Edenham,
Bourne
Lincs
PE10 0LS

Stall holders
Contact Elaine
Tel: 07530 118928

Email: edenhamindoormarket@outlook.com
Facebook: @EdenhamIndoorMarket

Edenham
Indoor
Market

Fentons of Bourne Ltd

LAWNMOWER

Sales

Ride on & Pedestrian Mowers:

Service

Take advantage of our winter servicing special prices. Call for details

Repairs

Any other work required will be reported and charged additionally to

Parts

cover parts costs and labour at £30 incl VAT per hour.

Kates Bridge, Nr Thurlby, Bourne, Lincs PE10 0EN

Tel: 01778 560466

email: info@fentonsofbourne.co.uk www.fentonsofbourne.co.uk

Stiga Lawnflite Mountfield MTD CubCadet Hyundai



TommyPlummer

TREE SERVICES

TREE CARE Pruning, Felling, Dismantling, Planting

CONSULTANCY Reports, Hazard Assessment, BS5837

City & Guilds
NPTC
Qualified

01780 460 111 • 07958 648 883

www.tpts.co.uk



100 years ago this month

(From entries made by the Rev L H Cooley into the Parish Magazine—
reproduced by kind permission of The Witham on the Hill Historical Society)

April 1918

More Light in Church. - Now that the dark evenings are over, we propose to remove the distemper from a portion of the West window, which will let in much additional light. Should it unhappily be necessary to screen the windows next winter, which please God may not be the case, we shall provide a curtain in its place.

Easter Offerings. - The Churchwardens, unknown to the Vicar, decided in accordance with ancient custom, to give the collection on Easter Day to the Incumbent. He is deeply conscious of their kindness, but whatever the amount may be, he will accept it only on condition that he may devote it towards a fund for providing a memorial to our fallen soldiers. We hope, after the war, to erect some standing monument to commemorate their names for ever, and the Easter offerings shall form the first instalment of this fund.

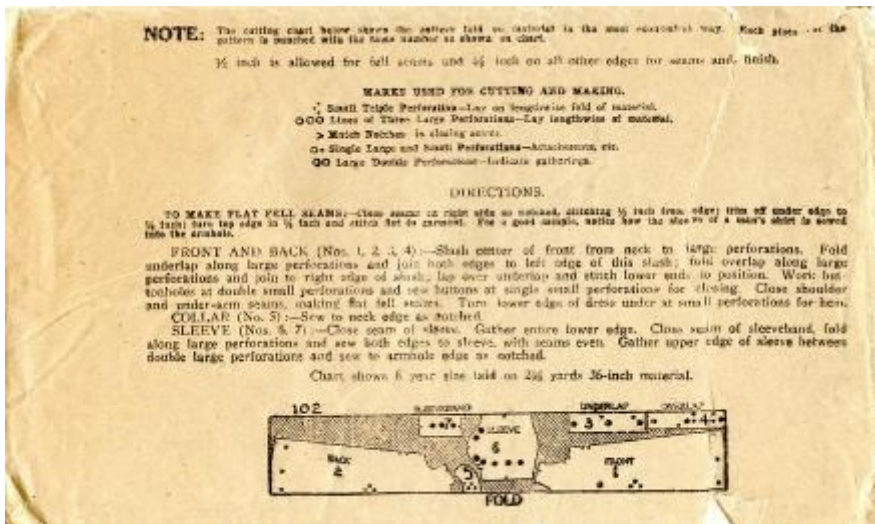

Lieut. Fenwick has been recently appointed as General Staff Officer on the Defence of London. We congratulate him on this appointment, which is a gratifying tribute to his military ability. As a consequence, we shall see but little of him here, and the Hall will be closed.

Sewing Meetings. - In consequence of the above, the proposed fortnightly Red Cross Sewing Meetings at the Hall will have to be abandoned, but the Vicar has suggested that they might be held at the Vicarage, if there is a further supply of material to be made up. Due notice will be given should this be arranged, and we hope to enrol many fresh helpers.

An Easter Social is to be held on Easter Monday, the proceeds to be given towards presents for our soldiers.

April 9th Germany started an offensive in Flanders

Notice of Annual Parish Meeting

The Toft cum Lound & Manthorpe Parish Meeting will take place on Thursday 19th April 2018 at Toft Country House Hotel starting at 7pm. This is an occasion for electors to raise any concerns they may have and discuss, make resolutions & vote. They are not legally binding for the Parish Council. This is the electors meeting in which they may pass resolutions on public activities or policies in the parish of any local authority, public body or government department provided that they affect this parish and not calculated to affect the whole country or all Parishes.

Please come along and give your Councillors ideas, support and concerns.

R H Trollope-Bellew, Clerk to the Parish Council



- Clean and reliable service
- All types of stoves & fires swept
- Certificates issued
- Member of the Guild of Master Sweeps

Rebecca McMullen 07450 237886
www.homesweephomes.co.uk



MJB PLUMBING & HEATING

**Kitchen-Bathroom-Extension-Roofing
Plumbing-Rewires-Guttering-Fascias
Barge Boards-Cladding in Wood & UPVC**

Mark

07852 756969

mjb@latham01.plus.com

Angela Cardew A.P.D.H.A.

Aromatherapist

Member of: FHT, IFPA, CNHC
UK Reiki Federation
Academy of On-Site Massage

Holistic Treatments at Home

- ❖ Aromatherapy Massage
- ❖ Holistic Facial
- ❖ Pregnancy Massage
- ❖ Seated Acupressure Massage
- ❖ Indian Head Massage
- ❖ Hot Stone Massage
- ❖ Reiki

Indulgence/Pamper Parties
Gift Vouchers available

Contact me on **07906127940**,
angela@limegreentherapy.co.uk,
or via my website
www.limegreentherapy.co.uk

MUSIC LESSONS

VIOLIN
UKULELE
MELODEON
TENOR BANJO
ACOUSTIC, ELECTRIC
& BASS GUITAR

Adults - Children

01778 571563

Pete Shaw

www.peteshaw.co.uk

Richard Fox
Electrical Services

15 High Street, Corby Glen, NG33 4LU
01476 550142 07951 288399

All aspects of electrical work. Testing and inspection, fault finding, landlord surveys, house buyer surveys, storage heaters, showers, re-wires, lighting, heating, AGAs, etc...
Part 'P' registered and All work guaranteed.

CUSTOMLAWNCARE
PROFESSIONAL LAWN TREATMENT

Spring & Summer,
Autumn & Winter
Treatments for your
lawn at a price that
doesn't cost the earth.

FOR A FREE QUOTATION
CALL US ON:

01780 753575



Organic fertilisers Weed & Moss control Turf pest control Scarification & Aeration

- Weed and moss control
- Scarification
- Hollowtine aeration
- Fertilisation

*Your local professional
lawn treatment service.*

Andrew Carr

T: 01780 753575 M: 07734 693253 E: andy@customlawncare.co.uk
www.customlawncare.co.uk |

Arthur Galton Vicar of Edenham

A new book which will be of interest in our parish has just been published. Entitled **Arthur Galton Vicar of Edenham**, it tells the story of the life of the man who was our vicar one hundred years ago at the beginning of the 20th century. The author, Margaret McKay, writes...

“From 1904 - 1921 Arthur Galton was vicar of Edenham, Elsthorpe and Grimsthorpe. There is no one left alive today who knew him but for my father’s and grandfather’s generation he was a significant figure in the life of the village. My grandfather, Arthur Holmes, was church warden and gravedigger in the first decades of the twentieth century and my father, also an Arthur, was a child of ten when the vicar died in February 1921. It was anecdotes of my father’s about the reverend Galton that first excited my curiosity about the man behind the title. In particular there was the story of an intruder to the vicarage who, one dark night was frightened off by Mr Galton brandishing a pistol (a shot was fired inside the house). And then there was the tale of the Sunday morning visits of Lawrence of Arabia roaring into the village on his, according to my uncle, Bill Holmes, “Brough Superior”, motorbike! Many years after hearing these anecdotes, and others, I decided I simply had to find out what lay behind these mysterious goings on in Edenham, a village which I also have loved since childhood and its associations with my grandparents and rambling in the surrounding countryside.

The outcome of my quest was more fascinating than I could have imagined – albeit not quite in the Indiana Jones manner that the incident of “the vicar with the pistol” initially suggested. Instead it turned out to be the story of the child of an eminent and wealthy scientific family (Francis Galton was Arthur’s second cousin), who, despite a promising start in life, carved out an unconventional, zigzag path for himself, encompassing religious conversions, a five year

Too dearly
loved to be
forgotten . . .



Special Memorials for Special People

Tel: **01778-421680**
www.setinstonememorials.co.uk

Set-in-Stone

MEMORIALS

Office & Showroom:

1 PINFOLD ROAD, BOURNE, LINCOLNSHIRE - PE10 9BU

PESTFORCE

ARE ANY OF THE FOLLOWING PEST A PROBLEM FOR YOU ?

Rats
Mice
Wasps
Bees
Ants

Fleas
Rabbits
Moles
birds
Woodworm



FOR A FAST, FRIENDLY AND RELIABLE SERVICE

Tel: **01778 369192**

Mobile: **07880558687**

Email: sleaford@pest-force.co.uk

RESIDENTIAL - COMMERCIAL - AGRICULTURAL
YEARLY CONTRACTS AVAILABLE



LUXURY LODGE TO LET

Haveringland Country Park

Set in rural Norfolk – 20 minutes from
Norwich and Norfolk Coast

2 bedrooms-

1 double with en-suite,
1 twin and separate bathroom

Fully equipped kitchen, large open plan
sitting & dining area

Smart TV & Wi-Fi

Outside deck area with
garden furniture & BBQ

Pets welcome

Contact Susan Fenner at

info@ieevescatering.com

or telephone 01778 349512

www.woodlandlodgeorfolk.co.uk

PAINTER & DECORATOR

References Available

Insured

Wallpapering

Free Quotations

Jason Kendall

01778 426409

Careby Garage

Motorcycle & Car MOT testing

Air conditioning & tyres
car servicing & repairs

Stamford Road, Careby
Stamford, Lincs, PE9 4EA

01780 410703

Are you Fit 2 Go ?

Do the rigours of daily life leave you feeling
exhausted?

Would you benefit from having more energy and
improving your health/ fitness levels?

Fit2Go Personal Training offers tailor made
fitness programmes guaranteed to make
you feel fitter, healthier and re-energised.

Contact: Linda Lawson 07985 284091 or
Email: Linda.lawson@fit2go.org.uk

sojourn in Australia and a circle of friends and acquaintances ranging from Matthew Arnold, Oscar Wilde, Laurence Binyon and W.B.Yeats, to thrice Prime Minister, William Gladstone, and the modernist American poet, Ezra Pound – who once spent a weekend in Edenham! The quest for Arthur Galton certainly proved to be a journey worth the taking.”

Arthur Galton vicar of Edenham by Margaret McKay (£9.50) is available from Edenham Regional House (the vicarage), Edenham, also from The Grimsthorpe Castle shop, and from Callow’s, Market Place, Market Deeping and other local retail outlets.

Email contact: mmspostbox@gmail.com

WHIST DRIVE

A Whist Drive was held on Friday 16th February in the Parish Hall, Witham on the Hill, when £72.50 was raised for church funds. The winners were:

GENTS		LADIES	
1st	Mr M Brace	1st	Mrs M Imminck
2nd	Mrs D Bennett	2nd	Mrs B Carter
3rd	Mr S Osbourne	3rd	Mrs V Curtis

The raffle winners were: Mrs B Carter, Mr S Osbourne, Mrs M Imminck, Mrs J Osbourne, Mrs E Brewster, Mr M Brace, Mrs P Cranfield and Mrs P Collier. Thank you to everyone for your support and for your contributions of raffle prizes. The April Whist Drive is on Friday 20th April at the new time of 1.30pm. This will be the last one until the autumn.

VILLAGE HALL
SWINSTEAD

Available for hire

Good size main hall + adjacent room

Well equipped kitchen
with cooker and dishwasher
Large car park

Ideal for parties, private functions,
concerts and classes

All for just £9 an hour

Contact George Brown
01476 552169

PROPERTY MAINTENANCE



All types of joinery
Qualified joiner

Painting & Decorating
Quality Work at
Competitive Prices



IAN GARRATT

Tel. 01476 585622 Mobile 07950 831 217

'Local Family run business established 30 years'

References available on request



Garden Design
& LANDSCAPING

Christopher Kent

FDS in Horticulture and Garden Design

Mobile: 07799 548158

Landline: 01778 590195

Email: ck@ckgardendesignandlandscaping.co.uk

Garden Design and Construction
All aspects of hard and soft Landscaping undertaken
Garden maintenance and clearance
Based in Lound

Please check out my Facebook page:
CK Garden Design and Landscaping

Notes from the Edenham Parish Council Meeting 13th March 2018

Open Forum. Cllr N Robins (SKDC) gave the meeting a brief update on work/projects underway at District Council. These include progress on the Town Markets, Retail Forum, Improvements to Leisure Centres, Improvements to SKDC Community Grant Funding Scheme, SKDC working closely with Rutland County Council (shared resources), Upgrade to car park ticketing systems in Grantham/Stamford and the setting up of an SKDC Lottery to support community activities.

Parish Council Meeting. Interactive Speed Warning Sign: Secretary reported: Following receipt of LRSP survey results (1 site Grimsthorpe unsuitable - post leaning, 1 site Edenham unsuitable - hedge overgrown) an order had been placed with Unipart Dorman for one interactive speed warning sign plus 3 mounting brackets. Cheque signed prior to meeting for £2,582.40, order confirmed with a delivery forecast of early April. Working party to install equipment to be arranged with the sign being rotated around all 6 sites on a random basis to maximise effectiveness.

Children's Play Area: Secretary reported: The further application

made to SKDC's Community Fund has been successful with 80% of grant to be paid shortly with final 25% on completion of project. A completed order form and payment (Cheque signed for £4,050.78) for the replacement posts sent to Playdale Ltd to enable works to be scheduled as soon as possible. Once these are in place the play surface can be installed. It is hoped to have the facility open again later in the year once the re-seeded grass surface has grown.

Planning: Application S18/0169 - Mr T Blanchard, Agricultural Building, Elsthorpe Lodge, Elsthorpe studied prior to meeting - no objection/ comments passed to SKDC Planning Dept.

Financial Matters, cheques signed:

LALC Subscription - £103.48

HMRC - PAYE £71.00

Mr LA Clayton - wage Admin/Street Cleaning 4th Qtr 2017/18 -£283.71

Highways: Please be advised that the Lincolnshire County Council Website (www.lincolnshire.gov.uk) holds a lot of information on Lincolnshire Highways such as planned works/ road closure etc along with an online defect reporting system that anyone can use to report things such as potholes (particularly bad at this time of year **so please**

report any near you), damaged road signs, street lighting faults.

The next meeting of the Edenham Parish Council will take place in Edenham Village Hall on Tuesday 8th May 2018 commencing at 7:30pm.

Council Meetings take place on the second Tuesday in Jan, Mar, May, Jul, Sep & Nov in Edenham Village Hall at 7:30pm.

VIEW FROM THE PEW AT ST ANDREW'S CHURCH

As we come to the end of Lent and look forward to Easter, I would like to thank everyone involved in any way with the **weekly Bible Study and Lunches** on Thursdays during Lent. Whether you attended, helped or contributed in any way, you all helped to make this Lent special with this weekly fellowship and witness in St Andrew's Church and Parish Hall and so thank you to you all.

We will continue with our **monthly Thursday** morning sessions which involve a Eucharist service at 10.15 in Church, Bible study and coffee at 11 in the Parish Hall followed by a simple Lunch of soup, bread, cheese and fruit at 12 – you are welcome to all or just part of the morning, do come along and join us, upcoming dates are – 19th April, 17th May and 14th June.

All money raised from contributions to the Lunch goes to **Christian Aid** (as part of our outreach to others) as does the money from the '**Big Brekkies**' - please come along and try these too – the next ones are on Saturdays 7th April and 2nd June from 8 – 11am, all are welcome.

The work to replace the stolen roof lead and associated works has begun. It has been a long hard process to get to this stage with lots of forms being completed, many conversations had and much fundraising but now at last we will see our beautiful Church restored to its former glory during Easter time – Alleluia!



Anne Marie Lilly

Holistic Therapist & Facialist

**REFLEXOLOGY - AROMATHERAPY
HOPI - EAR CANDLEING**

BOWEN FASCIAL RELEASE

Bowen is gentle, no manipulation, effective for back pain, headaches, infant colic, respiratory problems, asthma, sinusitis, hayfever, eczema, digestive problems, sports injuries - frozen shoulder, RSI, aches & pains **EVERYBODY** benefits from **BOWEN** from very young to very senior. Effective when recovering from surgery, fatigue and stress. Benefits can be felt within 48 hours, cost effective.

**Professional Beauty Treatments
Gift Vouchers available**

01778 426676 0785 4465193

www.simplybeautybourne.co.uk

Member of Federation of Holistic Therapists

Notes from Witham-on-the- Hill Parish Council March Meeting

Present: Councillors: Charles Henriques, Andrew Greenwood, Janet Kirkwood, Sue Pennant-Jones and Lynne O'Hara. Bernard Champness the Clerk. Others: Bob Adams & District Cllr Martin Wilkins
Apologies received: None.

Previously Cllr Greenwood explained the Hill footpath is in a dangerous state, due to surface crumbling & vegetation spreading across it. C.Cllr B. Adams said the Hill footpath overgrowth has now been acknowledged and should soon be able to give us a progress report.

Potholes throughout the village were mentioned and will be pointed out to LCC Highways dept.

Cllr J Kirkwood mentioned the salt bins and the person to contact at South Kesteven District Council is Mr Adrian Smith with regard to re-filling or moving them.

No planning applications received.

The PC discussed a number of ways to reduce speeding through the village. Chairman C. Henriques recommended the village should 'register an interest' now for the Speed Guns scheme, to be ready for a future date.

Matters to Report: - the new Tower for the Playground was now well under way. A new piece of play equipment was discussed such as an assault course or zip wire. South Kesteven District Council recommended another play equipment company called E.I.B.E. to consider. Proposals will be necessary from the two companies that provide park equipment. Cllr Greenwood mentioned the play area was still very marshy and would watch to see if it dried with the warmer weather, before discussing how to deal with it. Cllr M. Wilkins talked to us about the street lighting options and also mentioned that Grantham has a new and much larger cinema being built and it is well underway in construction.

It is hoped that a PCSO would accept an invite to the parish council meeting of 16th July 2018 with an opportunity for anyone who wants to discuss policing concerns and update on local matters.

Next meeting – Annual Meeting.

The annual meeting will precede the next parish council meeting 21st May 2018 at 7.00 pm at St Andrew's Parish Hall.

LAMBOURN

FLOORING & INTERIORS

Choose from samples in the comfort
of your own home

Fully trained installers

Domestic & Contract work undertaken

- Carpets
- Vinyls
- Luxury Vinyl Tiles
- Laminates
- Woods
- Sisal, Sea Grass & Coir
- Sanding & Sealing
- Safety Flooring
- Ceramic Tiles
- Rugs
- Blinds
- Shutters



50B North Street, Bourne, Lincs, PE10 9AB

www.lambourn.eu

E: info@lambourn.eu

T: 01778 422233



Meeting your dogs every need

On the ball is a family run business supporting you
and your dog's healthy and happy lifestyle

- 1:1 Training
- Home Visits
- Obedience
- Home Boarding
- Agility
- Day Care
- Puppy Training
- Walking

Kennel Club Agility Judge

LLAAI Agility Instructor

Qualified in Canine Behaviour & Psychology

www.on-the-ball.org.uk

E: nikki@on-the-ball.org.uk

T: 07807 225465



BodyBootcamp

Strength and Cardio
All Over Body Workout
All Abilities Welcome

Witham Hall Prep School, PE10 0JJ

Monday's 7:30 'til 8:30pm

£5.00 per adult

Phone 07968 154535 or look on Facebook for more details

@BodyBootcampUK

Swinstead Parish Council

Are pleased to invite all residents of
Swinstead Village to this years

Parish Meeting

To be held on

Thursday 10th May 2018

(to be held after the AGM at 7pm)

8pm to 9pm

In the Swinstead Village Hall

Find out what your Parish Council have been doing this past
year and what the future plans are.

Meet the Councillors and ask questions whilst enjoying a
FREE glass of wine and refreshments.

For more information please contact Wendy Benson (Clerk)

Swinstead Parish Council (01476 552243) Swinsteadpc@yahoo.com



Elderwood Tree Care
friendly local tree surgeon

Fully qualified and insured
All aspects of tree surgery

- . Fruit pruning . Crown work . Dead wooding**
- . Felling / dismantling**
- . Hedge cutting . Forestry**

01778 571993 / 07858465637



elderwoodtreecare@gmail.com



Grimsthorpe Castle

near Bourne

BUY YOUR SEASON TICKET NOW!

3,000 acres of parkland, cycle hire and trails, adventure playground, large gardens, tearoom, gift shop and.... a castle!

Our 2018 season begins on 29th March. A season ticket will enable you to visit on any standard open day to enjoy the park, gardens, cycle trails and adventure playground.

At £23 for an individual and £53 for a family (2+3), it is great value. Other benefits include a tour of the castle, discount on purchases in the gift shop, one free visit to Easton Walled Gardens and one free visit to Sacrewell Farm near Peterborough. Plus a chance to apply for free tickets to an outdoor theatre performance on 9th August of Treasure Island

Buy online from our secure website page. Grimsthorpe is able to accept Gift Aid on season tickets.

www.grimsthorpe.co.uk - 01778 591205 for details

Charity Commission No 507478

Witham on the Hill WI

Our speaker, Becky Taylor, explained she retired from the Royal Air Force aged 38 and did cookery courses as part of her resettlement package. She was so inspired learning about chocolate that she decided to pursue it as a career, teaching in schools & various groups. She explained that the cocoa tree grows between the tropics of Cancer & Capricorn, though 70% of world's cocoa comes from Ivory Coast, Ghana & Nigeria.

The cocoa pods are surprisingly large (she handed dried ones around), the pods are split, & seeds scooped out & dried in sun. The seeds are winnowed to remove husk, & then nibbed (crushed). The nibs are then conched (separated) to produce cocoa powder & cocoa butter. The white cocoa butter (used as a body lotion) smells of chocolate, is white in colour but tasted with a pinched nose does not have a chocolate flavour!

Becky explained about the problems of British chocolate and EU regulations: that Belgian chocolate is pure with no additives.

We tasted a very expensive dark Cuban chocolate which has a smoky flavour. She gave us lots of advice about tempering chocolate & is

willing to do a workshop for us at a later date, as problems with her car curtailed her presentation. Everyone was fascinated by her talk – an excellent enthusiastic speaker. The competition winners for a chocolate recipe were: 1st Deirdre Dunne, 2nd Jane Clark, 3rd Sue Horton.

Members were informed of various outings – a coach trip to London to see 42nd Street, a visit to the National Memorial Arboretum in Staffordshire and a ladies lunch at Burghley Park Golf Club when the speaker will be Professor Krista Cowman, consultant for the film “Suffragette”.

The next meeting will be the annual meeting on Tuesday 3 April at 7.30pm in St Andrew's Parish Hall, Witham on the Hill – with a competition for an Easter bonnet and other Easter fun.

Visitors always very welcome. For further information contact Jane Clark: tel 01778 590232.

LASTING POWERS OF ATTORNEY

For a sympathetic and professional service call **01529 301972**

- √ Free home visits - saving you time and money
- √ Legally qualified advisor - solicitor (non-practising)
- √ No VAT - save paying 20% extra in tax
- √ Regulated & Insured - for your peace of mind
- √ No risk - free no obligation initial visit
- √ Competitive fixed fees - so no nasty surprises
- √ No pushy salesmen and only pay when the job is complete

We try and not be beaten on service and price for face to face advice

Give us a call and see what you think

LINCOLNSHIRE WILL COMPANY

Jeeves Catering

Specialists in Wedding, Corporate & Event Catering



We are passionate about food and use top quality seasonal produce from local suppliers wherever possible. We have an established and enviable reputation, the number of venues where we have exclusivity is testament to this.

We have long standing relationships with companies from the wedding industry - florists, photographers, wedding cake suppliers and entertainment. We are happy to supply their details.

Visit our website for menus and prices.
www.jeevescatering.com

01778 349512
info@jeevescatering.com

Jeeves Catering
41 High Street, Maxey
Peterborough, PE6 9EE



Jane's seasonal recipe

With a few parsnips still in the garden, this recipe is ideal for a tasty dinner.

Pork & Parsnip Cobbler (SERVES 4)

1 tablespoon olive oil
600g diced pork
1 chopped onion
2 parsnips, cut into small chunks
2 teaspoons dried sage
1 tablespoon tomato puree
2 tablespoons plain flour
1 litre stock

TOPPING

250g plain flour
1½ teaspoons baking powder
75g cold butter, grated
100g cheddar, grated
1 teaspoon mustard powder
1 teaspoon dried sage
200ml milk

Fry onion in oil, add pork & cook until brown. Add parsnips, sage, & tomato puree. Cook for 2 mins. Add plain flour & give a good stir. Pour in stock, & simmer gently for 1½ hours with lid on – or in oven at 160°C for 1½ hrs. To make topping: mix flour, baking powder, sage & mustard powder. Stir in butter & most of cheese. Mix in milk to make a sticky dough. With a tablespoon, shape into 8 balls & place on top of casserole. Sprinkle over rest of cheese & bake uncovered for 30 mins at 200°C. Serve with green veg.

A Letter from a Grand Breton

from a former resident

It occurred to me with the passing of 2017 and the arrival of 2018 that our great family exodus from the idyllic corner of Lincolnshire to an equally picturesque one here in Brittany was all happening 7 years ago. For many of us that period of time will seem to have flown by and in some ways it has. So there a couple of things which I'd like to ponder on and share with you:

The first is that I miss the earthy and familiar routine of the English rural life. The Community, the Friendships, the local Pub and that old building which most people, although they may not frequent it regularly, consider to be their local Parish Church. Here in Brittany, one of the most traditionally Cultural and Religious Regions (or Duchy) of France, I find myself living in a very compartmentalised society. People judge you on all kinds of levels – Education, Race (Breton, French, English....) Culture, Profession, Country/Town and whether you have a Faith.

There are 2 things which popular liberal thinkers here in France just cannot get their heads around and that is Religion, France is by definition a secular state. But do not confuse

this with being non-religious. It all makes for interesting dinner table conversation (there are no taboo subjects for me!) and I'm proud of my wife when she marks a line in the sand during a discussion "Glyn is very religious". The conversation often pauses and I simply state that for me, to believe in God and to consider what may exist beyond my and our collective understanding, is as much part of my life as how a motor car works, a tree is felled or a house is built – it's in my being and there is no conflict with that.

The second may provoke terrible thoughts and emotions, but I want to mention it, Brexit. Personally, I'm fervently against the current direction of the European Union. I see the effect first hand working in industry within an American-owned company operating within France. I believe that the economic model that we have within the EU neither serves its peoples, nor does it endeavour to raise the living standards of the general populous. On the one hand the monetary policy behind the Euro is one that I could align with but it is being exploited by big business to reduce operating costs through the increased fluidity of capital within the Euro regions to the benefit of the wealthy and Politically the EU has an Anti-Democratic structure that leaves

the elected representatives in the EU Parliament unable to question, modify or rescind legislation.

All I see from my office window is a constant flow of lorries with number plates ending in BG, CY, CZ, EST, H, IRL, LV, LT, PL, P, RO, SLO and very rarely 'F' for France. Germany dominates the fiscal policy of the Euro (because the German politicians have poured German wealth into it) and the French are struggling to align their strong Social-Structure policies (and expenditure) with a form of Capitalism that favours big business and corporate tax evasion (Luxembourg and Ireland). I feel for the peoples of the European Continent and particularly in the UK after the political shock of the EU Referendum; but when I look at the great changes which were brought in by the Peasant's Revolt, English Reformation, Civil War, Emancipation of Slavery, Defeat of the Grand Armée (Napoleon), WWI & WWII and the coming of the age of the Internet..... I can only state two phrases coined by Einstein: "The measure of intelligence is the ability to change." and his definition of insanity as "doing the same thing over and over again and expecting different results."

EASTER PEOPLE?

St Augustine's saying 'we are an Easter People and our song is Alleluia!' is often quoted and has achieved the status of a motto on prayer cards and the like. But what does it mean for us in our daily life? How do we live in the victory of Christ knowing as St Paul taught 'you have died and your life is now hid with Christ in God?' This is essence of the Spiritual life. Living in Christ who is Lord of the living and the dead and setting our minds 'on the things that are above'. Let me suggest three ways to live in the light of the Resurrection and in the love of Christ from which we can never be separated.

The first is to contemplate the fact of the Resurrection. Read the Gospel accounts of the resurrection appearance of Jesus. All of these include conversation with the Risen Lord – hear him speak to you. Pay attention to the transforming effect on the apostles and share with them in their wonder, hear Jesus plead with you, as he did with Thomas 'do not be doubting but believe'. Imagine Jesus coming in to console and strengthen you in your confusion and fears as he did to the disciples locked in the upper room. Simply ask the Lord to renew and strengthen your

faith in his risen life. Ask for Grace to see and know where he is at work in your life now.

The second is to be more careful to attend and more attending in your partaking of The Eucharist and Holy Communion. This was the place of revelation in Emmaus and on the beach in the light of dawn. It is the sure place to know and share the presence of Christ. Prepare diligently to meet him there and be truly thankful for your sharing in his life. The worship of the Church in the Easter Season is a glorious experience; be as careful in your attendance for the fifty days of Resurrection as you were in the forty days of Lent.

The third suggestion is to use one of St Ignatius's spiritual exercises which he called 'contemplation to attain the love of God.' This begins by asking for grace to know the fullness of God's love. He continues by using all the senses to lift the mind and heart in thanksgiving for the love of God poured out on the whole of creation and of our experience of it in the here and now. The next step is to contemplate the outpouring of love and grace through the Christ that outweighs all the physical gifts and joys we are given through our senses. (The opening Chapters of the Letter

to the Ephesians can be helpful here). In this way our whole life and being finds its proper place in creation and we are invited to share in the 'glorious liberty of the children of God' for we truly are 'an Easter People and our song is Alleluia!'

Willoughby Memorial Trust Gallery

Moreley's Lane, Corby Glen, NG33
4NL

The first exhibition of the 2018 season at The Willoughby Memorial Gallery opens on Wednesday 28th March.

Air, Sea, Land and Water - Peter Wood

28th March – 25th April

A collection of paintings with diverse subjects, styles, media and methods by established figurative artist Peter Wood.



INSURANCE THAT'S ON YOUR DOORSTEP

Having a local office means we're accessible, whether you need to make changes to your policy, make a claim or need financial advice.

We can help you with:

- Home & Car Insurance
- Business & Commercial Vehicle Insurance
- Retirement Planning
- Protection

NFU Mutual Financial Advisers advise on NFU Mutual products and selected products from specialist providers. We'll explain the services we offer and the charges. Financial advice is provided by NFU Mutual Select Investments Ltd.

**For a real
conversation about
your needs call
01778 422218 or pop
into our branch
16a Abbey Road,
Bourne, Lincolnshire
PE10 9EF**



NFU Mutual
INSURANCE | PENSIONS | INVESTMENTS

It's about time®

Our Agents are appointed representatives of The National Farmers Union Mutual Insurance Society Limited (No. 111982). Registered in England. Registered Office: Tiddington Road, Stratford upon Avon, Warwickshire, CV37 7BJ. Authorized by the Prudential Regulation Authority and regulated by the Financial Conduct Authority and the Prudential Regulation Authority. A member of the Association of British Insurers.

For security and training purposes, telephone calls may be recorded and monitored.

PARISH SERVICES FOR APRIL 2018

	Swinstead	Witham	Edenham
1 st April Easter Day	8.45am Parish Eucharist 6pm Evening Prayer	10am Parish Eucharist	5am Vigil followed by breakfast 11.15am Parish Eucharist
8 th April Easter 2	8.45am Parish Eucharist	10am Parish Eucharist 4pm evening prayer and benediction	11.15am Parish Eucharist
15 th April Easter 3	8.45am Parish Eucharist 4pm Evening Prayer	10am Parish Eucharist	11.15am Parish Eucharist
22 nd April Easter 4	8.45am Parish Eucharist	10am Parish Eucharist 4pm evening prayer and benediction	11.15am Parish Eucharist
29 th April Easter 5	8.45am Parish Eucharist	10am Parish Eucharist	11.15am Parish Eucharist 4pm Evening Prayer
6 th May Easter 6	8.45am Parish Eucharist	10am Parish Eucharist	11.15am Parish Eucharist

FOR BAPTISMS, WEDDINGS, BANNS OF MARRIAGE, CONFESSIONS, OR ANY OTHER PASTORAL OR SPIRITUAL NEED CONTACT :VICAR: THE REVD CANON ANDREW HAWES SSC 01778 591358 - athawes@tiscali.co.uk LICENSED READER: MRS HEATHER LEE 01778 591338 - beltislobelle@btinternet.com